

PLAN SHOWING THE PROPOSED RESIDENTIAL BUILDING AT
 DOOR NO:3, VELLALA STREET,
 KODAMBAKKAM BEARING
 T.S.NO:61, BLOCK NO:7 OF
 PULIYYUR VILLAGE, CHENNAI.
 ZONE - VIII DIVISION-118

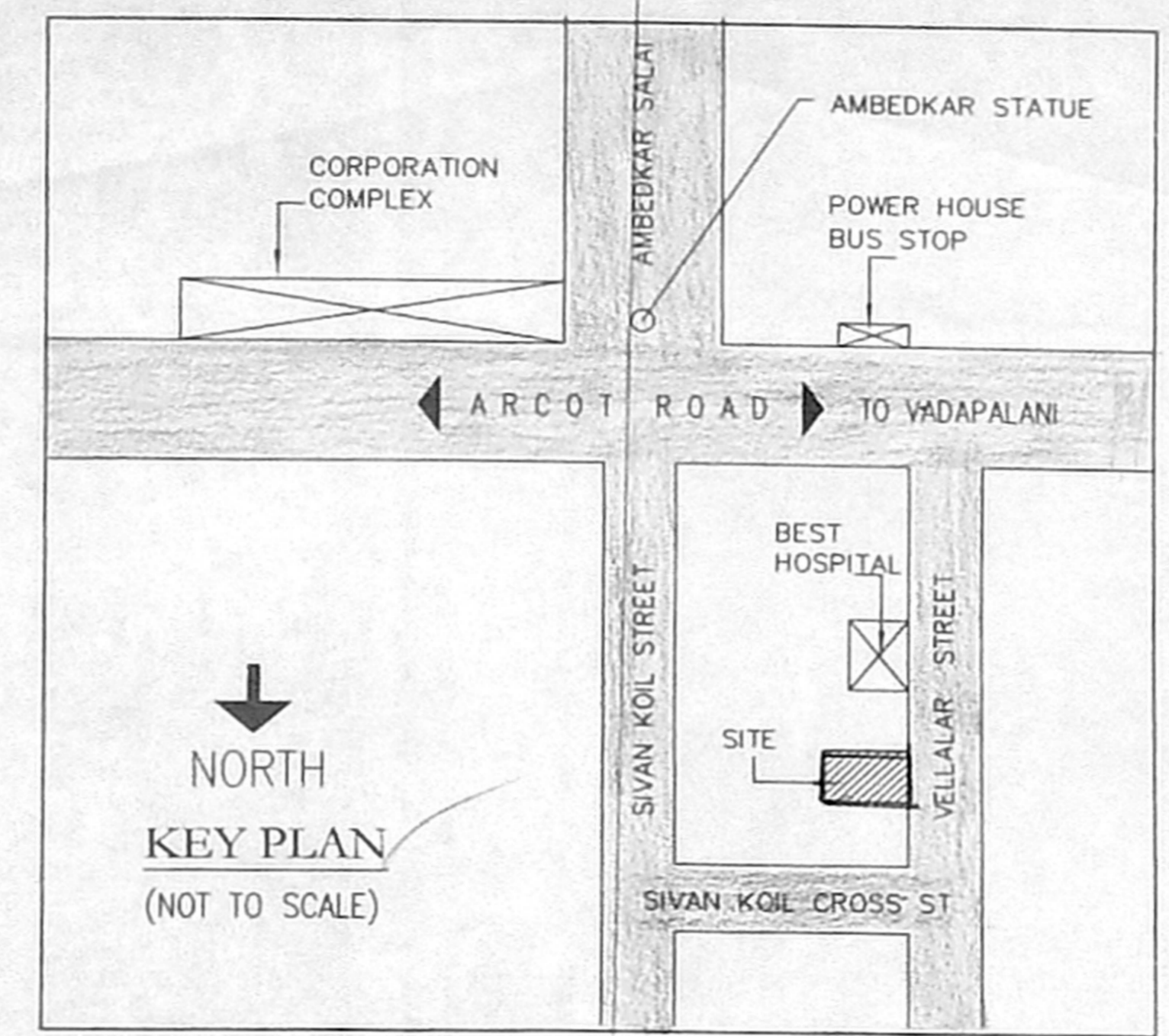
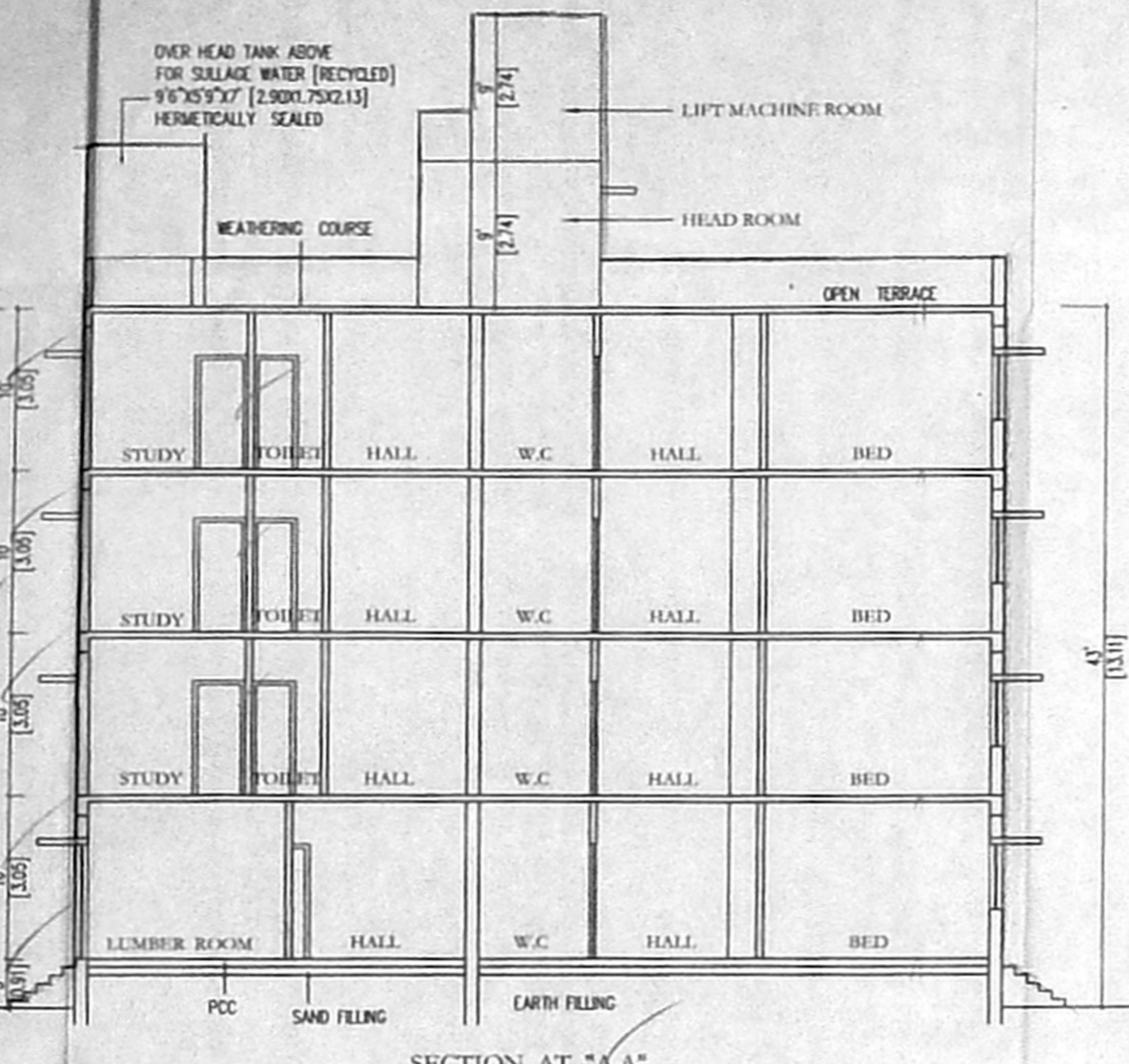
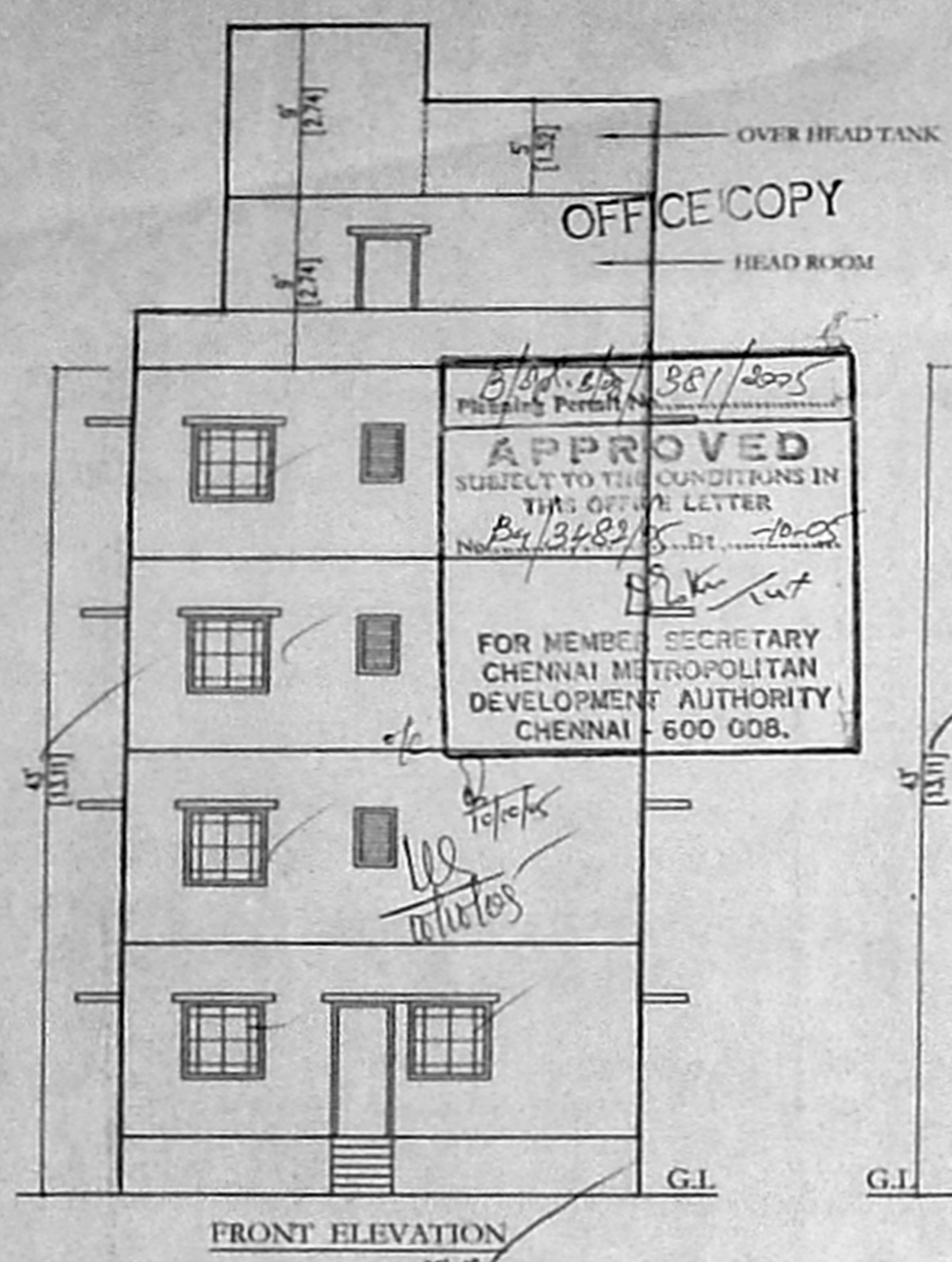

SCHEDULE OF JOINERY

TYPE	DESCRIPTION	REVISION	DATE
MD	TEAK WOOD PANNELLED DOOR	33" X 70" X 2.13	
D1	TEAK WOOD PANNELLED DOOR	30" X 70" X 2.13	
D2	TEAK WOOD PANNELLED DOOR	26" X 70" X 2.13	
O	OPENING	30" X 70" X 2.13	
W1	HARD WOOD GLAZED WINDOW	40" X 40" X 1.22	
V	VENTILATOR	20" X 30" X 0.61	

SPECIFICATIONS

- R.C.C COLUMN FOOTING IN FOUNDATION
- R.C.C. FRAMED STRUCTURE
- SAND FILLING IN BASEMENT
- P.C.C. 1:5:10 IN BASEMENT

AREA STATEMENT

	Sq. Ft.	Sq. M
PLOT AREA	= 3485.00	323.88
GROUND FLOOR AREA	= 1122.63	104.29
INCIDENTAL USE AREA	= 238.43	22.15
FIRST FLOOR AREA	= 1361.06	126.49
SECOND FLOOR AREA	= 1361.06	126.49
THIRD FLOOR AREA	= 1361.06	126.49
TOTAL AREA	= 5207.19	483.76
F.S.I	= 1.494	

LEGEND

- PROPOSED
- ROAD
- SITE BOUNDRY

SCALE : 1"=8'
 1:100
 DRG. NO. : 01

DRAWING TITLE : NORTH
 FLOOR PLANS
 SECTION, ELEVATION
 DETAILS

OWNER'S SIGNATURE [G.P.A]
 V. V. Jayalalshmi

LICENSED SURVEYOR
 ER. K. SELVAM,
 BE. (CIVIL), AMIE., C. ENG. (I), FIV.
 CHARTERED ENGINEER & APPROVED VALUER,
 CLASS-1 LICENSED SURVEYOR,
 Reg. No: 600/2005-2006,
 DOOR NO: 11/206 13th BLOCK,
 MOGAPPALAR EAST, CHENNAI-600 037
 (NEAR. MGR ADARSH SCHOOL)
 PHONE No: 25562057 55252050
 CELL No: 9841240050

